

RED IMPORTED FIRE ANT RESTRICTED AREA

IS YOUR SUBURB IN THIS LIST?

HIGH RISK RESTRICTED AREA

- | | | |
|-------------------|------------------|----------------------|
| Acacia Ridge | Gailes | Purga |
| Algerger | Goodna | Raceview |
| Amberley | Goolman | Redbank |
| Archerfield | Greenbank | Redbank Plains |
| Ashwell | Harrisville | Regents Park |
| Augustine Heights | Heathwood | Richlands |
| Bellbird Park | Heritage Park | Ripley |
| Belmont | Hillcrest | Riverhills |
| Berrinba | Inala | Riverview |
| Blackstone | Ipswich | Rochedale |
| Boronia Heights | Jeebropilly | Rosewood |
| Brassall | Jimboomba | Runcorn |
| Brookwater | Karawatha | Seventeen Mile Rocks |
| Browns Plains | Kingston | Silkstone |
| Bundamba | Kuraby | South Maclean |
| Calamvale | Lanefield | South Ripley |
| Calvert | Larapinta | Spring Mountain |
| Camira | Leichhardt | Springfield |
| Carindale | Logan Reserve | Springfield Central |
| Carole Park | Mackenzie | Springfield Lakes |
| Churchill | Mansfield | Stretton |
| Collingwood Park | Marsden | Summer |
| Coopers Plains | Mount Cotton | Sunnybank Hills |
| Crestmead | Mount Forbes | Swanbank |
| Darra | Mount Walker | Tallegalla |
| Deebing Heights | Munruben | Thagoona |
| Dinmore | Mutdapilly | Underwood |
| Doolandella | New Beith | Upper Mount Gravatt |
| Drewvale | New Chum | Wacol |
| Durack | North Booval | Wallon |
| Ebbw Vale | North Maclean | Waterford West |
| Ebenezer | One Mile | White Rock |
| Eight Mile Plains | Oxley | Willawong |
| Ellen Grove | Pallara | Willowbank |
| Flinders View | Park Ridge | Wishart |
| Forest Hill | Park Ridge South | Wulkuraka |
| Forest Lake | Parkinson | Yamanto |
| Forestdale | Peak Crossing | |

LOW RISK RESTRICTED AREA

- | | | |
|------------------|--------------------|-------------------|
| Barellan Point | Karalee | Priestdale |
| Basin Pocket | Karrabin | Redland Bay |
| Bellbowrie | Laidley | Robertson |
| Bethania | Laidley Heights | Rochedale South |
| Blacksoil | Laidley North | Rocklea |
| Booval | Lawes | Rosevale |
| Buccan | Limestone Ridges | Sadliers Crossing |
| Burbank | Logan Central | Salisbury |
| Capalaba | Logan Village | Shailer Park |
| Carbrook | Loganlea | Sheldon |
| Carina | Lower Mount Walker | Sinnamon Park |
| Carina Heights | Lyons | Slacks Creek |
| Cedar Grove | Macgregor | Springwood |
| Chambers Flat | Marburg | Stockleigh |
| Chandler | Meadowbrook | Summerholm |
| Coalfalls | Merryvale | Sunnybank |
| Coleyville | Middle Park | The Bluff |
| College View | Milora | Thornlands |
| Corinda | Minden | Tingalpa |
| Cornubia | Moggill | Tivoli |
| Crowley Vale | Moores Pocket | Undullah |
| Daisy Hill | Mount Gravatt | Victoria Point |
| East Ipswich | Mount Gravatt East | Warrill View |
| Eastern Heights | Mount Marrow | Washpool |
| Fig Tree Pocket | Mount Mort | Waterford |
| Glen Cairn | Mount Walker West | West Ipswich |
| Glenore Grove | Muirlea | Westlake |
| Grandchester | Murarie | Wilson Plains |
| Gumdale | Nathan | Woodend |
| Hagslea | Newtown | Woodridge |
| Hatton Vale | North Ipswich | Woolshed |
| Ironbark | North Tivoli | |
| Jamboree Heights | Pine Mountain | |
| Kagaru | Plainland | |

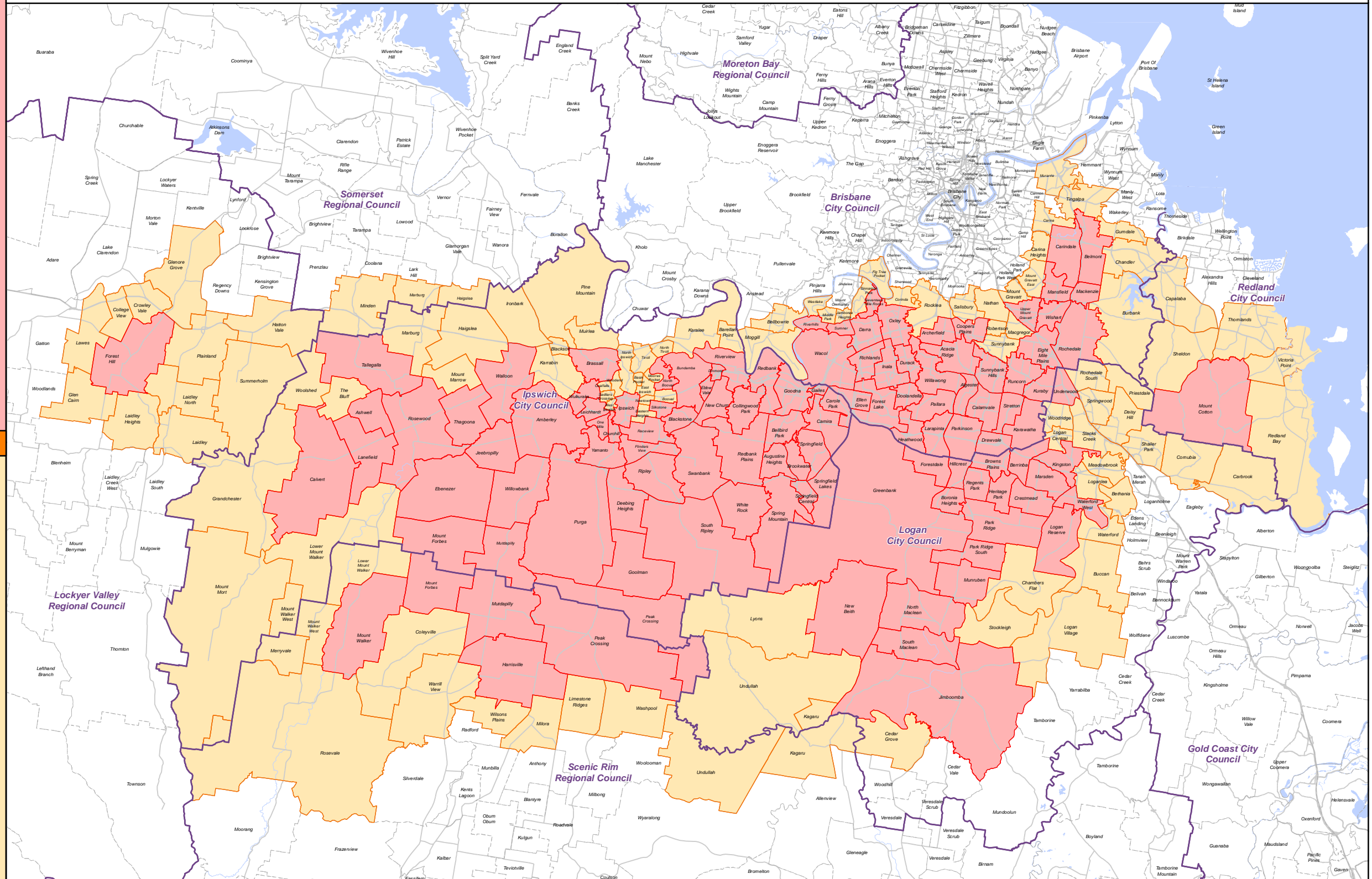

Contact the Department of Agriculture, Fisheries and Forestry for further information

Log on to www.daff.qld.gov.au/fireants or call 13 25 23



Queensland Government

Restricted Items

Soil*refer below
Manure
Hay
Potting media
Sleepers/logs
Poultry litter

Mulch
Bark
Pot plants
Turf
Gravels

*Soil will require an Inspector's Approval before being moved into an unrestricted area. Log on to www.daff.qld.gov.au/fireants for details.

Requirements for

Commercial operators

High Risk Restricted Area (red zone)

In this area movement of restricted items requires an Approved Risk Management Plan or an Inspector's Approval to move these items **off a property**. Log on to www.daff.qld.gov.au/fireants for details.

Residents

Residents living in this area have several options when moving restricted items off their property. Log on to www.daff.qld.gov.au/fireants for detail s.

Low Risk Restricted Area (orange zone)

Within this area movement of restricted items is allowed. Movement **into the unrestricted area** requires an Approved Risk Management Plan or an Inspector's Approval. Log on to www.daff.qld.gov.au/fireants for details.

Residents living in this area have no formal requirements. Please check your yard for fire ants and call 13 25 23 if you think you have found suspect ants.

National Red Imported Fire Ant Eradication Program Restricted Area Version 47 Effective Date: 1 March 2014

- High Risk Restricted Area
- Low Risk Restricted Area
- Suburb Boundaries
- Local Government Boundaries
- Water Bodies

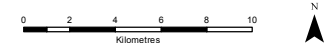

Disclaimer: While every care is taken to ensure the accuracy of these data sets, all data custodians and/or the State of Queensland makes no representations or warranties about its accuracy, reliability, completeness or suitability for any particular purpose and disclaims all responsibility and all liability (including without limitation, liability in negligence) for all expenses, losses, damages (including indirect or consequential damage) and costs to which you might incur as a result of the data being inaccurate or incomplete in any way and for any reason. Replications of maps and/or data contained within are subject to authorisation by the Mapping Coordinator, Biosecurity Queensland Control Centre.

Acknowledgements © Pitney Bowes Software 2014. © The State of Queensland - Department of Natural Resources & Mines 2014. © The State of Queensland - Department of Agriculture, Fisheries & Forestry 2014. Produced by: MSF/AHK - Produced on: 25/02/2014 - Project: NFAEP MXD: RIFA_Restricted_Area_Version_47_Suburbs_A3.mxd - ISR 16094

Fire Ant RESTRICTED AREAS



Declaration Notice

(declared under section 49 of the *Plant Protection Regulation 2002*)

This declaration notice updates the fire ant restricted area boundaries to help stop the spread of fire ants in South East Queensland.

The declaration comes into effect on 1 March 2014 and revokes and replaces all previous restricted area declaration notices for fire ants in Queensland.

The Director-General of the Department of Agriculture, Fisheries and Forestry declares that the following suburbs and localities are in either the high risk restricted area or the low risk restricted area:

HIGH RISK RESTRICTED AREA

ACACIA RIDGE	DURACK	MACKENZIE	ROCHEDALE
ALGESTER	EBBW VALE	MANSFIELD	ROSEWOOD
AMBERLEY	EBENEZER	MARSDEN	RUNCORN
ARCHERFIELD	EIGHT MILE PLAINS	MOUNT COTTON	SEVENTEEN MILE ROCKS
ASHWELL	ELLEN GROVE	MOUNT FORBES	SILKSTONE
AUGUSTINE HEIGHTS	FLINDERS VIEW	MOUNT WALKER	SOUTH MACLEAN
BELLBIRD PARK	FOREST HILL	MUNRUBEN	SOUTH RIPLEY
BELMONT	FOREST LAKE	MUTDAPILLY	SPRING MOUNTAIN
BERRINBA	FORESTDALE	NEW BEITH	SPRINGFIELD
BLACKSTONE	GAILES	NEW CHUM	SPRINGFIELD CENTRAL
BORONIA HEIGHTS	GOODNA	NORTH BOOVAL	SPRINGFIELD LAKES
BRASSALL	GOOLMAN	NORTH MACLEAN	STRETTON
BROOKWATER	GREENBANK	ONE MILE	SUMNER
BROWNS PLAINS	HARRISVILLE	OXLEY	SUNNYBANK HILLS
BUNDAMBA	HEATHWOOD	PALLARA	SWANBANK
CALAMVALE	HERITAGE PARK	PARK RIDGE	TALLEGALLA
CALVERT	HILLCREST	PARK RIDGE SOUTH	THAGOONA
CAMIRA	INALA	PARKINSON	UNDERWOOD
CARINDALE	IPSWICH	PEAK CROSSING	UPPER MOUNT GRAVATT
CAROLE PARK	JEEBROPILLY	PURGA	WACOL
CHURCHILL	JIMBOOMBA	RACEVIEW	WALLOON
COLLINGWOOD PARK	KARAWATHA	REDBANK	WATERFORD WEST
COOPERS PLAINS	KINGSTON	REDBANK PLAINS	WHITE ROCK
CRESTMead	KURABY	REGENTS PARK	WILLAWONG
DARRA	LANEFIELD	RICHLANDS	WILLOWBANK
DEEBING HEIGHTS	LARAPINTA	RIPLEY	WISHART
DINMORE	LEICHHARDT	RIVERHILLS	WULKURAKA
DOOLANDELLA	LOGAN RESERVE	RIVERVIEW	YAMANTO
DREWVALE			

LOW RISK RESTRICTED AREA

BARELLAN POINT	GLEN CAIRN	MIDDLE PARK	SALISBURY
BASIN POCKET	GLENORE GROVE	MILORA	SHAILER PARK
BELLBOWRIE	GRANDCHESTER	MINDEN	SHELDON
BETHANIA	GUMDALE	MOGGILL	SINNAMON PARK
BLACKSOIL	HAIGSLEA	MOORES POCKET	SLACKS CREEK
BOOVAL	HATTON VALE	MOUNT GRAVATT	SPRINGWOOD
BUCCAN	IRONBARK	MOUNT GRAVATT EAST	STOCKLEIGH
BURBANK	JAMBOREE HEIGHTS	MOUNT MARROW	SUMMERHOLM
CAPALABA	KAGARU	MOUNT MORT	SUNNYBANK
CARBROOK	KARALEE	MOUNT WALKER WEST	THE BLUFF
CARINA	KARRABIN	MUIRLEA	THORNLANDS
CARINA HEIGHTS	LAIDLEY	MURARRIE	TINGALPA
CEDAR GROVE	LAIDLEY HEIGHTS	NATHAN	TIVOLI
CHAMBERS FLAT	LAIDLEY NORTH	NEWTOWN	UNDULLAH
CHANDLER	LAWES	NORTH IPSWICH	VICTORIA POINT
COALFALLS	LIMESTONE RIDGES	NORTH TIVOLI	WARRILL VIEW
COLEYVILLE	LOGAN CENTRAL	PINE MOUNTAIN	WASHPOOL
COLLEGE VIEW	LOGAN VILLAGE	PLAINLAND	WATERFORD
CORINDA	LOGANLEA	PRIESTDALE	WEST IPSWICH
CORNUBIA	LOWER MOUNT WALKER	REDLAND BAY	WESTLAKE
CROWLEY VALE	LYONS	ROBERTSON	WILSONS PLAINS
DAISY HILL	MACGREGOR	ROCHEDALE SOUTH	WOODEND
EAST IPSWICH	MARBURG	ROCKLEA	WOODRIDGE
EASTERN HEIGHTS	MEADOWBROOK	ROSEVALE	WOOLSHED
FIG TREE POCKET	MERRYVALE	SADLIERS CROSSING	

For residents and businesses, different restrictions apply in low risk and high risk restricted areas to the movement of restricted items such as soil, mulch, hay, turf, manure and green waste.

The movement restrictions mentioned in sections 51-58 of the *Plant Protection Regulation 2002* apply to high risk and low risk restricted areas.

To learn how the changes affect you or your business and to view a map of the restricted areas, visit www.daff.qld.gov.au/fireants.

**For more information call 13 25 23
or visit www.daff.qld.gov.au/fireants**

The declaration notice published on the department's website provides a map showing the boundaries of the high risk and the low risk restricted areas.

